Be A Women's Studies Minor

What is Women's Studies?

Women's Studies explores how gender interacts with a wide range of issues including social and economic justice, popular culture, relationships, and equality. This interdisciplinary minor is designed to increase understanding of gender and changing roles, while focusing on intersecting inequalities based on gender, race and class. It is engaging, personally relevant, and complements any major. Internships and Directed Studies are also available.

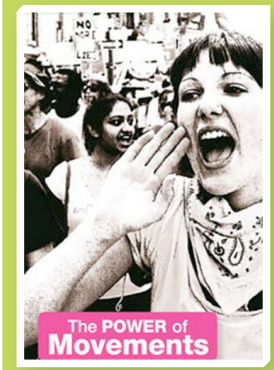

A WNS minor is great on any resume or graduate school application, especially in psychology, human resources, non-profits, social justice, health fields, communication, government, business, education, and transnational fields. For more information visit http://www.berry.edu/academics/humanities/womens_studies/index.asp or contact Dr. Susan Logsdon-Conradsen, the WNS Director at sconradsen@berry.edu

How to be a Women's Studies Minor:

Requirements for WNS Minor: successful completion of **18** credit hours including:

1.) **WNS 210** Introduction to Women's Studies

2.) **WNS 412** Women's Studies Seminar

3.) **Four courses** from a range of disciplines (2 can also count towards your major) including:

ANT 320 Women in Global Perspective	BUS 212 Gender & Business	COM 418 Gender & Media
ENG 432 Southern Women's Literature	ENG 342 Women's Literature	HIS 375 U.S. Women's History
PSY 385 Psychology of Women	PSY 303 Health Psychology	REL 331 Christian Faith & Feminist Critique
REL 320 Biblical Women	SOC 335 Social Inequality	WNS/SOC 387 Gender, Law & Society

Special Topic Seminars: Sex Trafficking; Sex/Gender/Sexuality; Social Movements; Sexual Harassment; Mothering

For a full list of WNS courses, descriptions, and sample syllabi visit the website.

Upcoming Women's Studies Classes: Fall 2010

WNS 210: Intro to Women's Studies
MWF 9-9:50; Dr. Logsdon-Conradsen
TH 9:30-10:45; Dr. Baker

PSY 385WI: Psychology of Women
MWF 11-11:50; Dr. Logsdon-Conradsen

PSY 303WI: Health Psychology in Sociocultural Context
MWF 12-12:50; Dr. Logsdon-Conradsen

WNS 344A/SOC 450: Social Movements
MW 2-3:15; Dr. Baker

WNS 344B/SOC 450: Sexual Harassment in Social Context: Race, Class, & Gender
TH 2-3:15; Dr. Baker
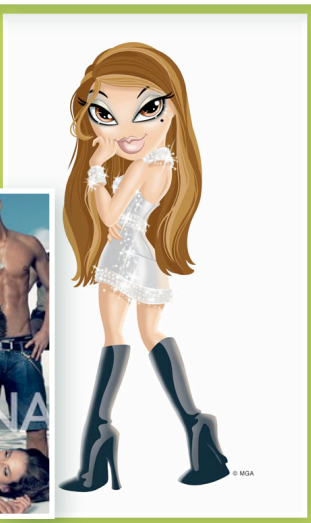
THE 228: Women & Drama
M 6-8:30; Dr. Countryman